

2005

**ALABAMA TRAFFIC
CRASH FACTS**

PREPARED BY:

CARE RESEARCH & DEVELOPMENT LABORATORY



2005
ALABAMA TRAFFIC CRASH FACTS

Table of Contents

Quick Facts	2
Ten Year Traffic Trends	3
Time Trends	4
Types of Crashes	6
Involvement by Age and Gender	8
Crash Location	10
Crash Environment	12
Type of Roadway	13
The Driver	14
Motorcycle Crash Statistics	15
Bicycle Crash Statistics	16
Pedestrian Crash Statistics	17
Alcohol and Drug Involvement	18
Safety Restraint and Child Restraint Usage	20
Truck Crash Statistics	22
Comparative Holiday Statistics	23
Comparative County Statistics	24
Comparative City Statistics	27

**2005
ALABAMA TRAFFIC CRASH FACTS**

Quick Facts

	The 2005 Toll	2005	vs	2004
Persons Killed	1,134	down		1.7%
Persons Injured	44,158	down		2.7%
Reported Crashes	143,994	down		1.6%
Miles Traveled	59,662,000,000	up		1.4%

- There were 1,134 people killed in 1,013 fatal crashes.
- One traffic crash was reported every 219 seconds.
- One person was injured in a traffic crash every 11 minutes and 54 seconds.
- One person was killed in a traffic crash every 7 hours and 43 minutes.
- Most Alabama crashes (71.8%) occurred in urban areas, but most fatalities (69.4%) occurred in rural areas.
- For each person killed, there were 38.9 injured.
- Of all drivers involved in fatal crashes, 9.4% were age 19 or under, and 23.1% were under 25 years of age.
- Of all fatal crashes, 43.5% occurred at night.
- The 2005 pedestrian death toll was 74.
- There were 61 fatalities among motorcycle or moped riders.
- Bicyclists accounted for 12 fatalities.
- For adults who are injured in crashes while in the front seat of a vehicle, the probability of being killed is 9.22 times higher for those not wearing safety belts.

Based on 2005 data, if you are a typical driver in Alabama, there is a 54.10% probability that you will be involved in an injury or fatal crash while driving an automobile in your lifetime.

**2005
ALABAMA TRAFFIC CRASH FACTS**

Ten Year Traffic Trends 1995-2004

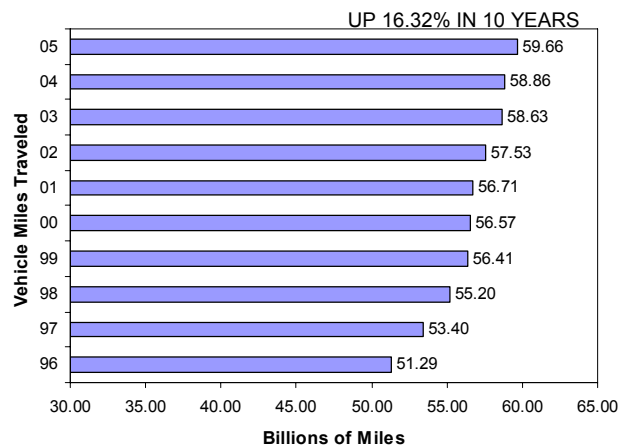
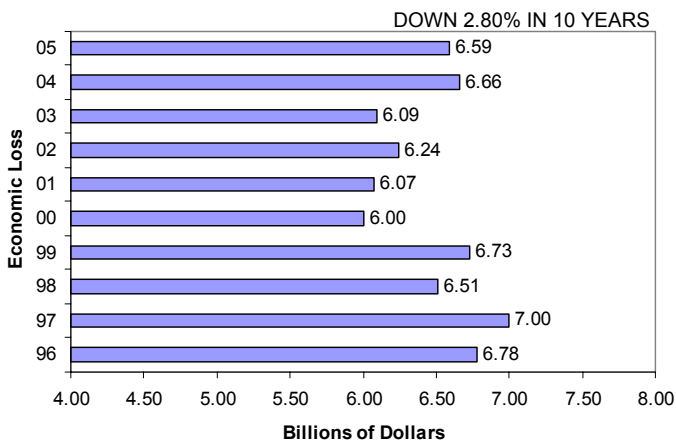
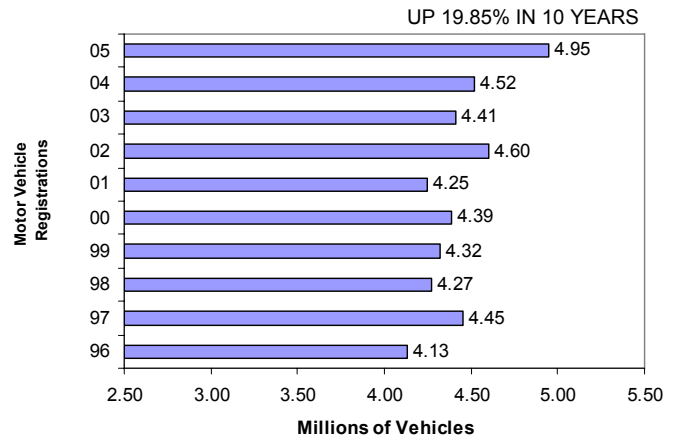
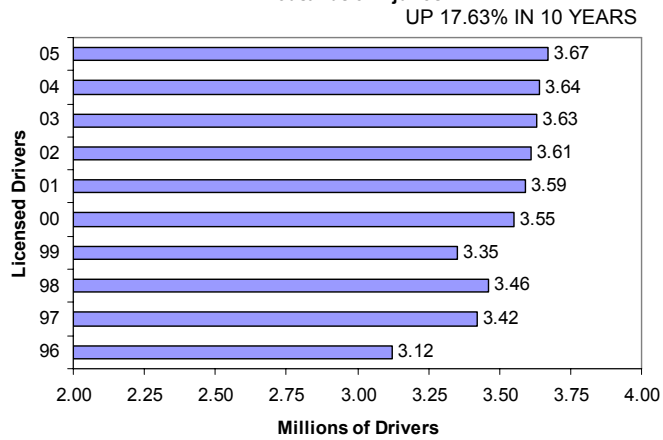
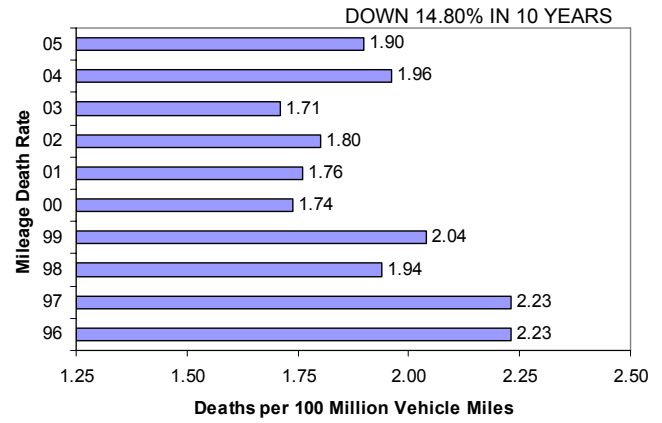
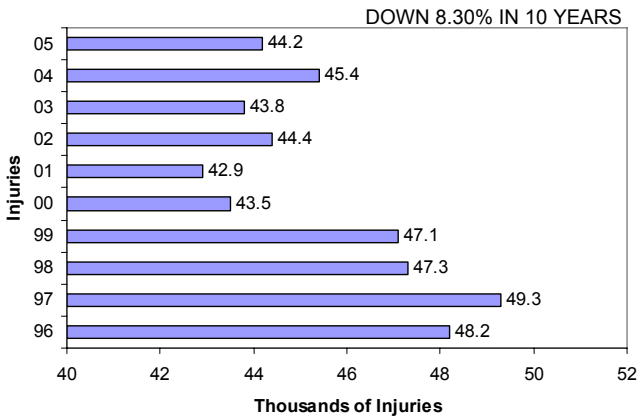
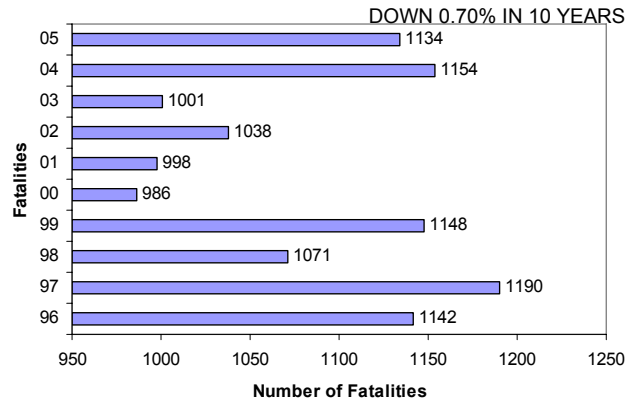
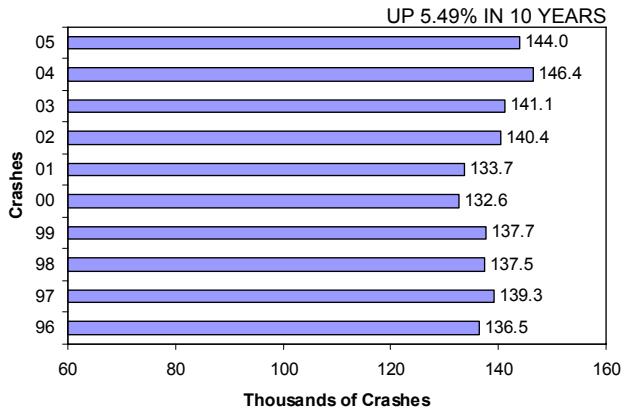

**2005
ALABAMA TRAFFIC CRASH FACTS**

Time Trends

DAY OF WEEK

*Be careful not to start your weekend with a crash.
The most crash-prone period is Friday afternoon.*

	Crashes	%	Deaths	%
Sunday	14,066	9.8	166	14.6
Monday	21,361	14.8	165	14.6
Tuesday	21,048	14.6	136	12.0
Wednesday	20,891	14.5	144	12.7
Thursday	21,680	15.1	135	11.9
Friday	26,055	18.1	163	14.4
Saturday	18,893	13.1	225	19.8
Total	143,994	100.0	1,134	100.0

MONTH OF YEAR

	Crashes	%	Deaths	%
January	11,027	7.7%	88	7.8%
February	11,341	7.9%	69	6.1%
March	12,281	8.5%	98	8.6%
April	12,606	8.8%	99	8.7%
May	12,353	8.6%	110	9.7%
June	11,724	8.1%	90	7.9%
July	11,621	8.1%	92	8.1%
August	12,337	8.6%	93	8.2%
September	11,703	8.1%	102	9.0%
October	12,081	8.4%	104	9.2%
November	12,314	8.6%	100	8.8%
December	12,606	8.8%	89	7.8%
Total	143,994	100.0%	1,134	100.0%

TIME OF DAY

	Crashes	%	Deaths	%
Midnight	1,861	1.3%	48	4.2%
1:00 AM	1,703	1.2%	29	2.6%
2:00 AM	1,571	1.1%	38	3.4%
3:00 AM	1,244	0.9%	26	2.3%
4:00 AM	1,288	0.9%	27	2.4%
5:00 AM	2,029	1.4%	39	3.4%
6:00 AM	3,731	2.6%	42	3.7%
7:00 AM	9,308	6.5%	41	3.6%
8:00 AM	6,166	4.3%	28	2.5%
9:00 AM	5,473	3.8%	39	3.4%
10:00 AM	6,430	4.5%	46	4.1%
11:00 AM	7,803	5.4%	40	3.5%
Noon	9,590	6.7%	46	4.1%
1:00 PM	9,375	6.5%	47	4.1%
2:00 PM	9,880	6.9%	65	5.7%
3:00 PM	13,521	9.4%	86	7.6%
4:00 PM	12,291	8.5%	53	4.7%
5:00 PM	12,736	8.8%	74	6.5%
6:00 PM	8,094	5.6%	44	3.9%
7:00 PM	5,509	3.8%	63	5.6%
8:00 PM	4,566	3.2%	51	4.5%
9:00 PM	4,027	2.8%	64	5.6%
10:00 PM	3,076	2.1%	44	3.9%
11:00 PM	2,722	1.9%	54	4.8%
Total	143,994	100.0%	1,134	100.0%

2005 ALABAMA TRAFFIC CRASH FACTS

TIME OF DAY

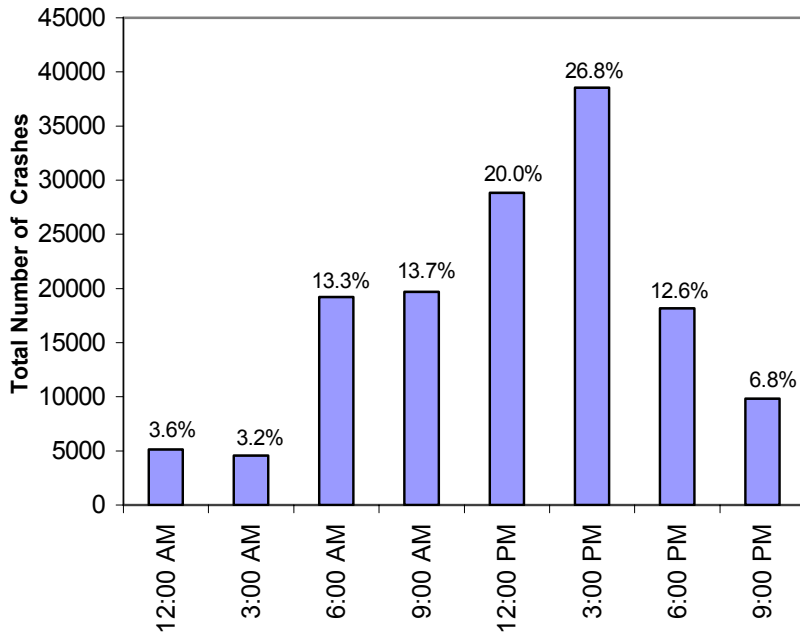

DAY OF WEEK

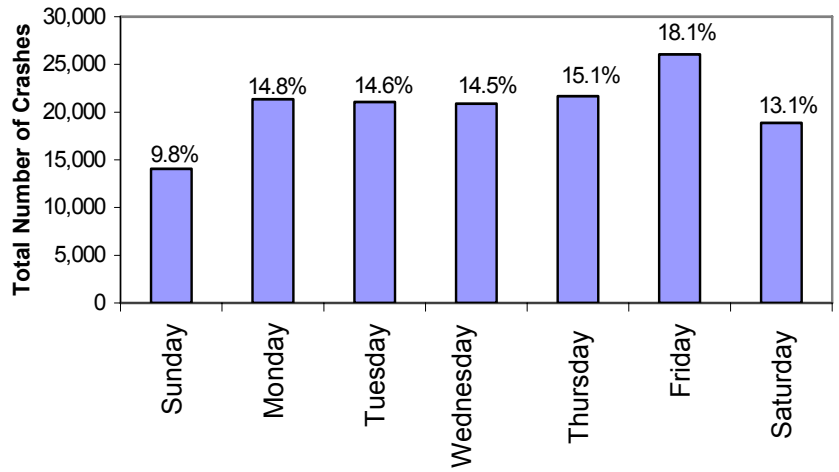

MONTH OF YEAR

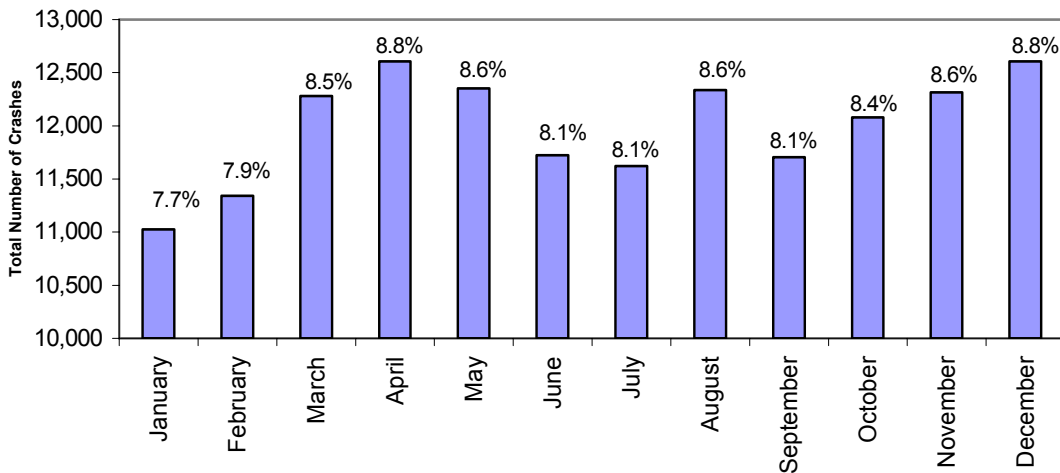

**2005
ALABAMA TRAFFIC CRASH FACTS**

Types of Crashes

FIRST HARMFUL EVENT

	FATALITIES	INJURIES	CRASHES	% OF CRASHES
Hit Other Vehicle	492	29,699	105,702	73.4%
Hit Fixed Object or Other Object	306	6,665	16,679	11.6%
Overtuning	97	1,914	2,630	1.8%
Other Non-Collision	8	214	1,390	1.0%
Hit Animal	2	307	2,439	1.7%
Hit Pedestrian	60	448	525	0.4%
Hit Pedalcyclist	9	163	208	0.1%
Hit Railway Train	11	35	80	0.1%
Hit Parked Vehicle	15	337	4,340	3.0%
All Other	134	4,376	10,001	6.9%
Total	1,134	44,158	143,994	100%

The typical Alabama traffic crash occurs between two autos when one of the drivers fails to yield the right of way.

HAZARDOUS CARGO

	CRASHES	%
Explosive	20	8.0%
Gas/Flammable	200	79.7%
Poison	30	12.0%
Radioactive	1	0.4%
Total	251	100.0%

VEHICLE TYPE

	VEHICLES INVOLVED IN CRASHES	% OF VEHICLES
Auto	146,493	55.5%
Pick-up	88,280	33.4%
Van	13,962	5.3%
Truck	10,391	3.9%
Motorcycle/Moped	1,865	0.7%
Other	3,127	1.2%
Total	264,118	100.0%

% OF CRASHES BY VEHICLE TYPE

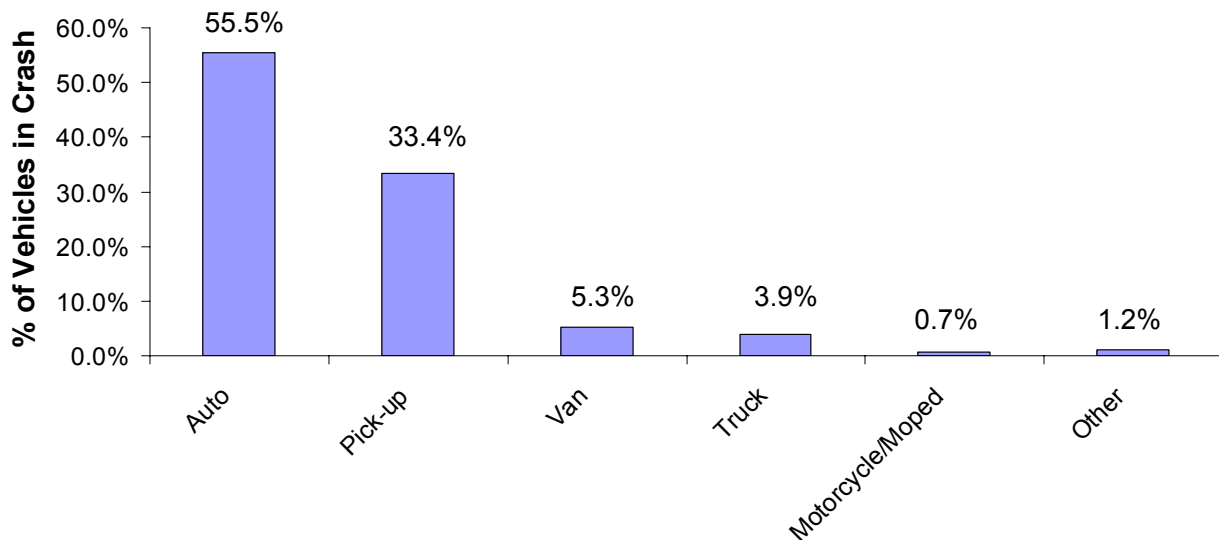

**2005
ALABAMA TRAFFIC CRASH FACTS**

BY FIRST HARMFUL EVENT

HIT OTHER VEHICLE			HIT BICYCLE		
	2004	2005		2004	2005
Crashes	107,397	105,702	Crashes	208	208
Injuries	30,915	29,699	Injuries	167	163
Fatalities	484	492	Fatalities	5	9

OVERTURNING			HIT TRAIN		
	2004	2005		2004	2005
Crashes	2,531	2,630	Crashes	85	80
Injuries	1,999	2,011	Injuries	36	35
Fatalities	103	97	Fatalities	10	11

HIT FIXED OBJECT			ALL OTHERS		
	2004	2005		2004	2005
Crashes	16,806	16,679	Crashes	21,322	20,800
Injuries	6,732	6,665	Injuries	7,077	7,148
Fatalities	334	306	Fatalities	255	256

TOTALS		
	2004	2005
Crashes	146,359	143,994
Injuries	45,391	44,158
Fatalities	1,154	1,134

**2005
ALABAMA TRAFFIC CRASH FACTS**

Involvement by Age and Gender

AGES OF FATALITIES

% OF DRIVERS INVOLVED IN TRAFFIC CRASHES BY AGE

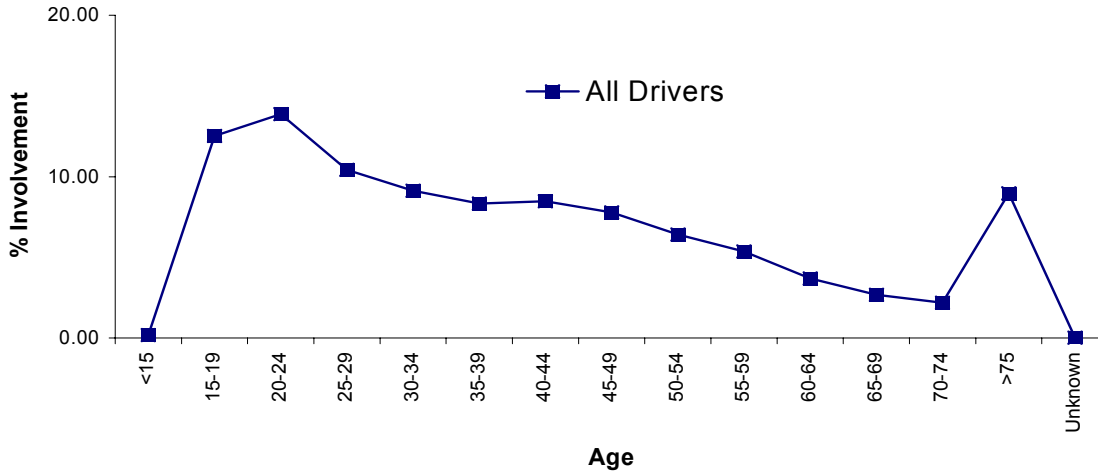

% OF DRIVERS INVOLVED IN TRAFFIC CRASHES BY AGE AND GENDER

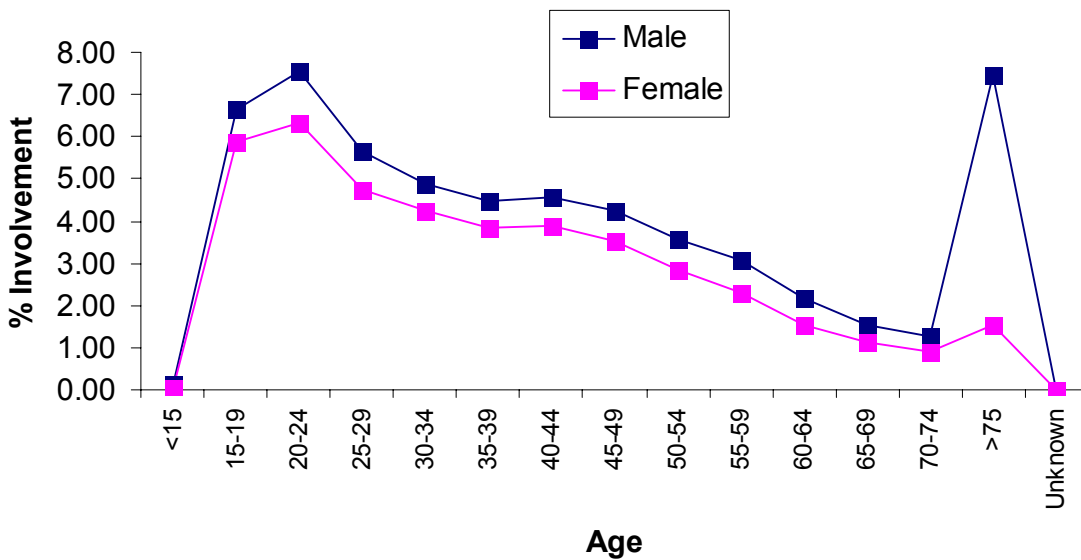

Age	Number of Persons Killed
1	4
2	3
3	2
4	5
(1-4)	14
5	3
6	3
7	4
8	5
9	1
(5-9)	16
10	1
11	3
12	2
13	5
14	9
(10-14)	20
15	12
16	21
17	29
18	30
19	31
(15-19)	123
20	48
21	30
22	25
23	27
24	26
(20-24)	156
25	28
26	24
27	25
28	17
29	18
(25-29)	112
(30-34)	94
(35-39)	66
(40-44)	100
(45-49)	95
(50-54)	73
(55-59)	54
(60-64)	58
(65-69)	42
(70-74)	45
(75-over)	65
Unknown	1

2005
ALABAMA TRAFFIC CRASH FACTS

**NUMBER OF DRIVERS INVOLVED IN
CRASHES AND FATALITIES BY AGE**

Age	Licensed Drivers	Number of Drivers Involved in Crashes	Number of Drivers Involved in Fatal Crashes
<14	0	343	3
14	248	120	1
15	30,366	568	4
16	47,116	6,962	23
17	52,205	8,013	37
18	55,497	8,777	35
19	58,622	8,753	47
(15-19)	243,806	33,073	146
20	61,671	8,201	57
21	63,197	7,647	43
22	63,754	7,382	48
23	64,851	6,855	38
24	65,949	6,569	30
(20-24)	319,422	36,654	216
25	68,503	6,342	41
26	66,446	5,647	28
27	63,111	5,448	38
28	65,478	5,343	29
29	62,567	4,743	21
(25-29)	326,105	27,523	157
(30-34)	317,968	24,097	165
(35-39)	321,895	21,992	137
(40-44)	346,806	22,373	148
(45-49)	350,295	20,572	139
(50-54)	321,222	16,953	114
(55-59)	291,089	14,164	94
(60-64)	223,814	9,755	69
(65-69)	179,697	7,051	51
(70-74)	149,282	5,752	46
>74	276,379	23,670	95
Unknown		26	0
Total	3,668,028	264,118	1,581

**NUMBER OF DRIVERS INVOLVED IN
CRASHES AND FATALITIES BY GENDER**

Gender	Licensed Drivers	Number of Drivers Involved in Crashes	Number of Drivers Involved in Fatal Crashes
Male	1,803,001	137,481	1,124
Female	1,865,027	113,062	426
Unknown		13,575	31
Total	3,668,028	264,118	1,581

**2005
ALABAMA TRAFFIC CRASH FACTS**

Crash Location

RURAL VS. URBAN TRAFFIC FATALITIES
10 YEAR TREND

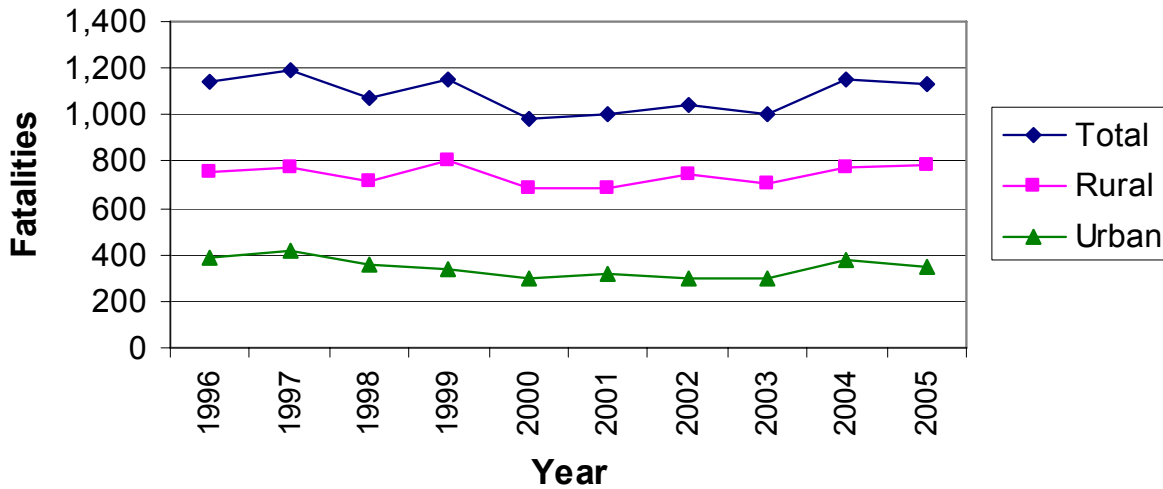

10 YEAR EXPERIENCE

Year	Fatalities		
	State Total	Rural	Urban
1996	1,142	757	385
1997	1,190	772	418
1998	1,071	717	354
1999	1,148	807	341
2000	986	690	296
2001	998	684	314
2002	1,038	740	298
2003	1,001	704	297
2004	1,154	779	375
2005	1,134	787	347

The number of RURAL fatalities increased 1.03% in 2005.

The number of URBAN fatalities decreased 7.47% in 2005.

**2005
ALABAMA TRAFFIC CRASH FACTS**

RURAL LOCALE

	Crashes	%
Open Country	31,088	76.7
Residential	4,781	11.8
Business	3,898	9.6
Industrial	262	0.6
School/Playground	280	0.7
Other	244	0.6

URBAN LOCALE

	Crashes	%
Open Country	9,542	9.2
Residential	26,047	25.2
Business	59,972	58.0
Industrial	2,206	2.1
School/Playground	2,289	2.2
Other	3,385	3.3

Most crashes happen in urban business and residential areas or in open rural areas, on the roadway, and within 25 miles of home.

CRASH LOCATION

	Crashes	%
On Roadway	84,258	58.5
Off Roadway	24,191	16.8
Median	1,112	0.8
Driveway	68	0.0
Private Road	447	0.3
Intersection	33,918	23.6
Other	0	0.0

DRIVER'S RESIDENCE

Residence Within 25 Miles	
Yes	76.2%
No	23.8%

WORKZONE CRASHES

	Crashes
Property Damage	2,221
Injury	654
Fatal	40
Total	2,915

**2005
ALABAMA TRAFFIC CRASH FACTS**

Crash Environment

TRAFFIC SIGNAL

	Crashes	%
Railroad Device	182	0.1
Yield Sign	3,595	2.5
Stop sign	12,933	9.0
Traffic Control	30,508	21.2
Other	74,436	51.7
None	22,340	15.5

LIGHT CONDITION

	Crashes	%
Day	104,213	72.4
Dawn	1,607	1.1
Dusk	3,452	2.4
Dark	16,450	11.4
Streetlights	17,843	12.4
Not Stated	429	0.3

ROAD CHARACTER

	Crashes	%
Level	95,598	66.4
Downgrade	15,823	11.0
Upgrade	11,665	8.1
Hillcrest	1,406	1.0
Level Curve	8,238	5.7
Curve on Hill	9,657	6.7
Not Stated	1,607	1.1

NUMBER OF LANES

	Crashes	%
One	3,440	2.4
Two	69,936	48.6
Three	6,055	4.2
Four	45,421	31.5
Five	4,702	3.3
Six or More	12,607	8.8
Not Stated	1,833	1.3

WEATHER

	Crashes	%
Clear	90,728	63.0
Cloudy	31,312	21.7
Rain	20,257	14.1
Snow/Sleet	106	0.1
Fog	864	0.6
Other	727	0.5

ROAD CONDITION

	Crashes	%
Dry	115,371	80.1
Wet	26,961	18.7
Icy/Slushy	175	0.1
Muddy	39	0.0
Other	1,448	1.0

**2005
ALABAMA TRAFFIC CRASH FACTS**

Type of Roadway

TOTAL FOR STATE

Road Type	Crashes		Fatalities	
	Number	%	Number	%
Interstate	13,615	9.5	140	12.3
U.S. Route	25,913	18.0	238	21.0
State Route	31,028	21.5	275	24.3
County	24,149	16.8	363	32.0
City	49,243	34.2	118	10.4
Other	46	0.0	0	0.0
Total	143,994	100.0	1,134	100.0

TOTAL FOR STATE

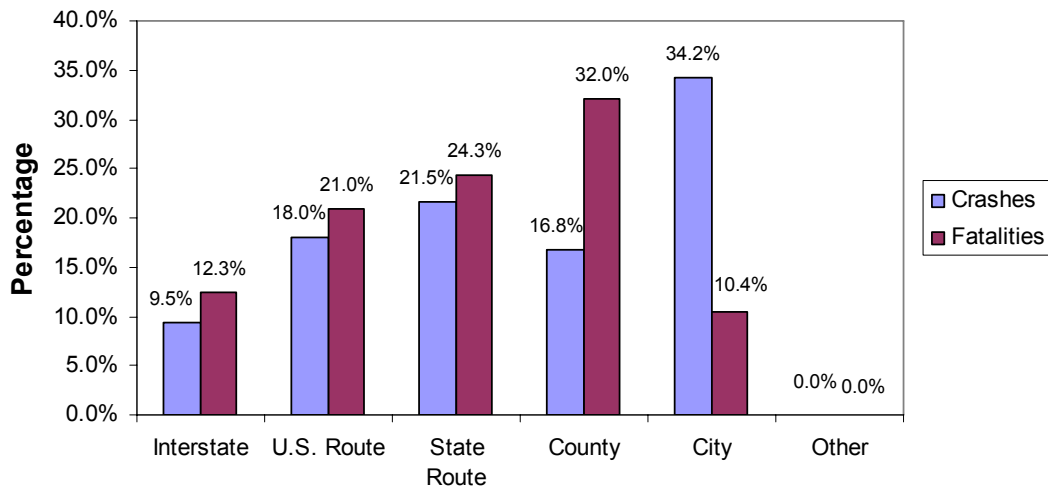

RURAL AREAS

Road Type	Crashes		Fatalities	
	Number	%	Number	%
Interstate	6,168	15.2	102	13.0
U.S. Route	6,864	16.9	170	21.6
State Route	7,904	19.5	175	22.2
County	19,515	48.1	339	43.1
City	102	0.3	1	0.1
Other	0	0.0	0	0.0
Total	40,553	100.0	787	100.0

URBAN AREAS

Road Type	Crashes		Fatalities	
	Number	%	Number	%
Interstate	7,447	7.2	38	11.0
U.S. Route	19,049	18.4	68	19.6
State Route	23,124	22.4	100	28.8
County	4,634	4.5	24	6.9
City	49,141	47.5	117	33.7
Other	46	0.0	0	0.0
Total	103,441	100.0	347	100.0

**2005
ALABAMA TRAFFIC CRASH FACTS**

The Driver

DRIVER CONDITION

	Drivers	%
No Defect	239,160	90.6
Asleep	1,396	0.5
Fatigued	304	0.1
Sick	517	0.2
Other	0	0.0
Unknown	22,741	8.6

(Alcohol related crashes are found in a separate table.)

PRIMARY CAUSE OF CRASHES

	Crashes	%
Failed to Yield Right of Way	22,794	15.8
Driver Not in Control	19,584	13.6
Misjudged Stopping Distance	15,438	10.7
Driver Under the Influence	4,714	3.3
Improper Backing	2,580	1.8
Failure to Heed Sign	7,035	4.9
Tailgating	15,074	10.5
Over Speed Limit	3,519	2.4
Avoiding Object or Person	6,464	4.5
All Other	46,792	32.5

**2005
ALABAMA TRAFFIC CRASH FACTS**

Motorcycle Crash Statistics

NUMBER OF MOTORCYCLISTS
INVOLVED IN CRASHES BY AGE
(includes motor scooters and mopeds)

TEN YEAR TREND

Year	Fatalities	Injuries	Number of Motorcycles Involved in Crashes
1996	32	651	862
1997	29	590	764
1998	34	592	792
1999	33	633	879
2000	43	698	949
2001	43	778	1,064
2002	45	808	1,089
2003	52	977	1,292
2004	75	1,082	1,523
2005	61	1,347	1,848

The number of motorcycle crashes increased from 2004 to 2005. In 2005, 76% of these collisions resulted in injury or death.

Age	Fatalities	Injuries	Number of Motorcycles Involved in Crashes
<14	0	21	10
14	0	14	14
15	0	23	21
16	0	9	8
17	1	12	12
18	0	11	7
19	3	33	31
(15-19)	4	88	79
20	3	45	44
21	1	41	35
22	0	38	35
23	2	37	34
24	0	38	36
(20-24)	6	199	184
25	2	43	44
26	2	33	31
27	0	32	30
28	1	37	34
29	1	28	28
(25-29)	6	173	167
(30-34)	7	144	140
(35-39)	5	150	144
(40-44)	11	148	142
(45-49)	8	146	137
(50-54)	5	112	103
(55-59)	5	88	82
(60-64)	2	38	37
(65-69)	1	16	15
(70-74)	1	6	7
(75-over)	0	4	3
Unknown	0	0	584
Total	61	1,347	1,848

2005
ALABAMA TRAFFIC CRASH FACTS

Bicycle Crash Statistics

TEN YEAR TREND

Year	Fatalities	Injuries
1996	6	328
1997	10	267
1998	5	289
1999	3	258
2000	7	256
2001	6	242
2002	5	250
2003	11	259
2004	6	218
2005	12	215

NUMBER OF BICYCLISTS
INVOLVED IN CRASHES BY AGE

Age	Fatalities	Injuries
(1-4)	0	2
(5-9)	1	41
(10-14)	0	59
(15-19)	1	18
(20-24)	0	13
(25-29)	0	9
(30-34)	3	10
(35-39)	0	15
(40-44)	2	14
(45-49)	1	14
(50-54)	1	7
(55-59)	1	3
(60-64)	1	3
(65-69)	0	5
(70-74)	0	1
(75-over)	1	1
Unknown	0	0
Total	12	215

In 2005, children aged 14 and under accounted for 47.4% of the bicycle crash injuries and 8.3% of the fatalities.

2005
ALABAMA TRAFFIC CRASH FACTS

Pedestrian Crash Statistics

TEN YEAR TREND

Year	Fatalities	Injuries
1996	86	782
1997	86	725
1998	79	705
1999	88	624
2000	61	581
2001	68	555
2002	62	579
2003	64	601
2004	81	603
2005	74	562

NUMBER OF PEDESTRIANS
INVOLVED IN CRASHES BY AGE

Age	Fatalities	Injuries
(1-4)	0	1
(5-9)	4	43
(10-14)	4	34
(15-19)	4	69
(20-24)	4	65
(25-29)	8	34
(30-34)	2	44
(35-39)	2	24
(40-44)	11	42
(45-49)	8	46
(50-54)	10	40
(55-59)	2	28
(60-64)	2	11
(65-69)	2	11
(70-74)	5	9
(75-over)	6	61
Unknown	0	0
Total	74	562

From 2004 to 2005, the number of pedestrian fatalities decreased 8.6% and the number of pedestrians injured decreased 6.8%.

2005
ALABAMA TRAFFIC CRASH FACTS

Alcohol and Drug Involvement

NUMBER OF DRIVERS INFLUENCED BY ALCOHOL
OR DRUGS WHO WERE INVOLVED IN CRASHES

Age	All Drivers	Male	Female
<14	3	3	0
14	2	1	1
15	7	5	2
16	46	29	17
17	80	65	15
18	146	124	22
19	185	156	29
(15-19)	464	379	85
20	222	188	34
21	308	245	63
22	280	233	47
23	244	195	49
24	215	179	36
(20-24)	1,269	1,040	229
25	221	188	33
26	202	175	27
27	195	172	23
28	199	167	32
29	149	123	26
(25-29)	966	825	141
(30-34)	717	549	168
(35-39)	676	503	173
(40-44)	720	529	191
(45-49)	624	473	151
(50-54)	386	309	77
(55-59)	259	217	42
(60-64)	133	115	18
(65-69)	61	52	9
(70-74)	48	43	5
(75-over)	197	191	6
Unknown	7	4	3
Total	6,532	5,233	1,299

**2005
ALABAMA TRAFFIC CRASH FACTS**

TIME TRENDS FOR ALCOHOL AND DRUG RELATED CRASHES

	Total		Sunday		Monday		Tuesday		Wednesday		Thursday		Friday		Saturday	
	Crsh.	Fatal.	Crsh.	Fatal.	Crsh.	Fatal.	Crsh.	Fatal.	Crsh.	Fatal.	Crsh.	Fatal.	Crsh.	Fatal.	Crsh.	Fatal.
Midnight	377	26	101	2	27	4	30	0	35	4	36	7	49	2	99	7
1:00 AM	391	28	121	9	23	11	23	0	30	2	39	0	37	2	118	4
2:00 AM	410	22	129	7	21	0	10	0	26	2	35	4	61	0	128	9
3:00 AM	302	20	99	5	15	0	19	2	16	0	15	2	32	2	106	9
4:00 AM	188	17	55	4	8	0	8	0	6	0	15	0	22	0	74	13
5:00 AM	190	20	55	9	13	2	11	0	8	0	14	2	17	0	72	7
6:00 AM	111	8	23	2	4	0	10	0	8	0	14	2	12	2	40	2
7:00 AM	101	6	24	0	10	0	6	0	5	2	18	2	15	0	23	2
8:00 AM	91	2	15	0	10	0	10	0	10	0	15	0	12	2	19	0
9:00 AM	79	4	12	2	10	0	10	0	9	0	10	0	8	0	20	2
10:00 AM	115	4	16	0	9	0	12	0	12	0	14	2	20	0	32	2
11:00 AM	105	0	7	0	7	0	11	0	17	0	17	0	19	0	27	0
Noon	133	4	25	0	16	0	11	0	12	0	22	0	13	0	34	4
1:00 PM	177	6	27	0	29	0	16	0	13	0	19	0	32	2	41	4
2:00 PM	181	8	31	0	30	2	17	0	22	0	17	4	28	0	36	2
3:00 PM	241	19	29	2	28	2	35	4	26	2	31	2	45	2	47	5
4:00 PM	278	19	46	4	34	0	29	2	38	2	32	2	43	2	56	7
5:00 PM	341	32	53	2	35	0	34	4	40	0	47	4	59	9	73	13
6:00 PM	424	15	67	7	39	0	44	4	42	0	55	2	71	2	106	0
7:00 PM	438	39	67	11	44	9	39	4	55	4	52	2	89	2	92	7
8:00 PM	448	31	73	2	54	9	51	5	45	2	50	2	85	11	90	0
9:00 PM	447	26	51	2	64	4	58	7	51	2	50	2	73	2	100	7
10:00 PM	419	23	43	2	41	0	43	4	37	2	54	2	93	4	108	9
11:00 PM	496	31	60	2	37	4	36	4	54	0	57	5	123	7	129	9
Total	6,483	410	1,229	74	608	47	573	40	617	24	728	48	1,058	53	1,670	124

****The Alcohol Related Fatality information given in this table is an estimate based on 2005 FARS data.****

Saturday has the most alcohol related crashes, followed by Sunday and Friday. More fatalities occur on Saturday, followed by Sunday and Friday. The most likely hours for an alcohol related collision are between 6pm and 4am.

**2005
ALABAMA TRAFFIC CRASH FACTS**

Safety Restraint and Child Restraint Usage**

Restraint Used	Severity	Driver		Front Seat Passenger		Back Seat Passenger		Totals	
		Number	Percent	Number	Percent	Number	Percent	Number	Percent
None Installed	Killed	1	0.93	0	0.00	1	0.71	2	0.68
	Injured	23	21.29	12	24.49	13	9.29	48	16.16
	No Harm	84	77.78	37	75.51	126	90.00	247	83.16
	Subtotal	108	100.00	49	100.00	140	100.00	297	100.00
Not Wearing Lap & Shoulder Belts	Killed	250	3.68	60	2.38	49	1.69	359	2.94
	Injured	2,465	36.29	978	38.79	776	26.70	4,219	34.53
	No Harm	4,077	60.03	1,483	58.83	2,081	71.61	7,641	62.53
	Subtotal	6,792	100.00	2,521	100.00	2,906	100.00	12,219	100.00
Wearing Lap Belt Only	Killed	4	0.37	1	0.11	2	0.06	7	0.13
	Injured	109	9.95	75	8.41	252	7.52	436	8.17
	No Harm	982	89.68	816	91.48	3,097	92.42	4,895	91.70
	Subtotal	1,095	100.00	892	100.00	3,351	100.00	5,338	100.00
Wearing Lap and Shoulder Belts	Killed	143	0.07	40	0.07	6	0.02	189	0.06
	Injured	17,383	8.10	4,903	8.10	1,795	6.60	24,081	7.97
	No Harm	196,986	91.83	55,610	91.83	25,417	93.38	278,013	91.97
	Subtotal	214,512	100.00	60,553	100.00	27,218	100.00	302,283	100.00
Air Bag Deployed, No Belts Used	Killed	158	7.90	34	5.87	0	0.00	192	7.37
	Injured	1,113	55.65	325	56.13	8	32.00	1,446	55.53
	No Harm	729	36.45	220	38.00	17	68.00	966	37.10
	Subtotal	2,000	100.00	579	100.00	25	100.00	2,604	100.00
Air Bag Deployed, Belts Used	Killed	125	0.64	32	0.71	0	0.00	157	0.65
	Injured	7,404	37.93	1,682	37.53	16	21.33	9,102	37.81
	No Harm	11,990	61.43	2,768	61.76	59	78.67	14,817	61.54
	Subtotal	19,519	100.0	4,482	100.00	75	100.00	24,076	100.00

**Seatbelt use for non-fatally injured passengers may be over-estimated because reporting officers have no way to make a direct observation. Additionally, sixty-one (61) fatalities had unknown restraint use.*

CHILD RESTRAINT USAGE

Type	Severity	Front Seat Occupant		Back Seat Occupant		Totals	
		Number	Percent	Number	Percent	Number	Percent
Child Restraint Used	Killed	2	0.34	2	0.02	4	0.03
	Injured	64	11.00	773	6.78	837	6.99
	No Harm	516	88.66	10,627	93.20	11,143	92.98
	Subtotal	582	100.00	11,402	100.00	11,984	100.00
Other Restraint Used	Killed	2	0.70	2	0.30	4	0.42
	Injured	188	65.73	392	57.99	580	60.29
	No Harm	96	33.57	282	41.71	378	39.29
	Subtotal	286	100.00	676	100.00	962	100.00
None Used	Killed	1	0.82	9	2.69	10	2.19
	Injured	66	54.10	128	38.21	194	42.45
	No Harm	55	45.08	198	59.10	253	55.36
	Subtotal	122	100.00	335	100.00	457	100.00

**2005
ALABAMA TRAFFIC CRASH FACTS**

SAFETY RESTRAINT USAGE

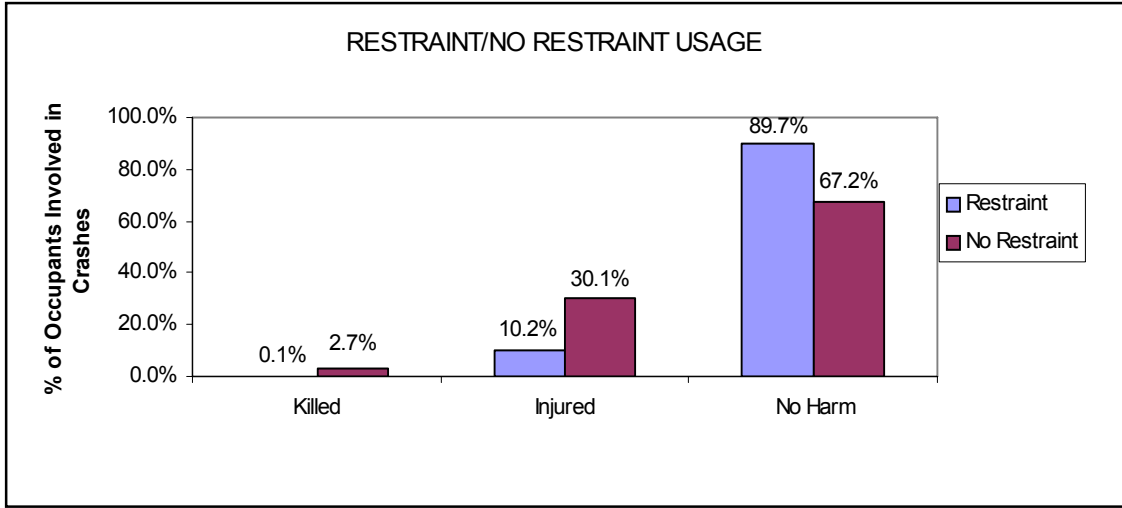

CHILD RESTRAINT USAGE

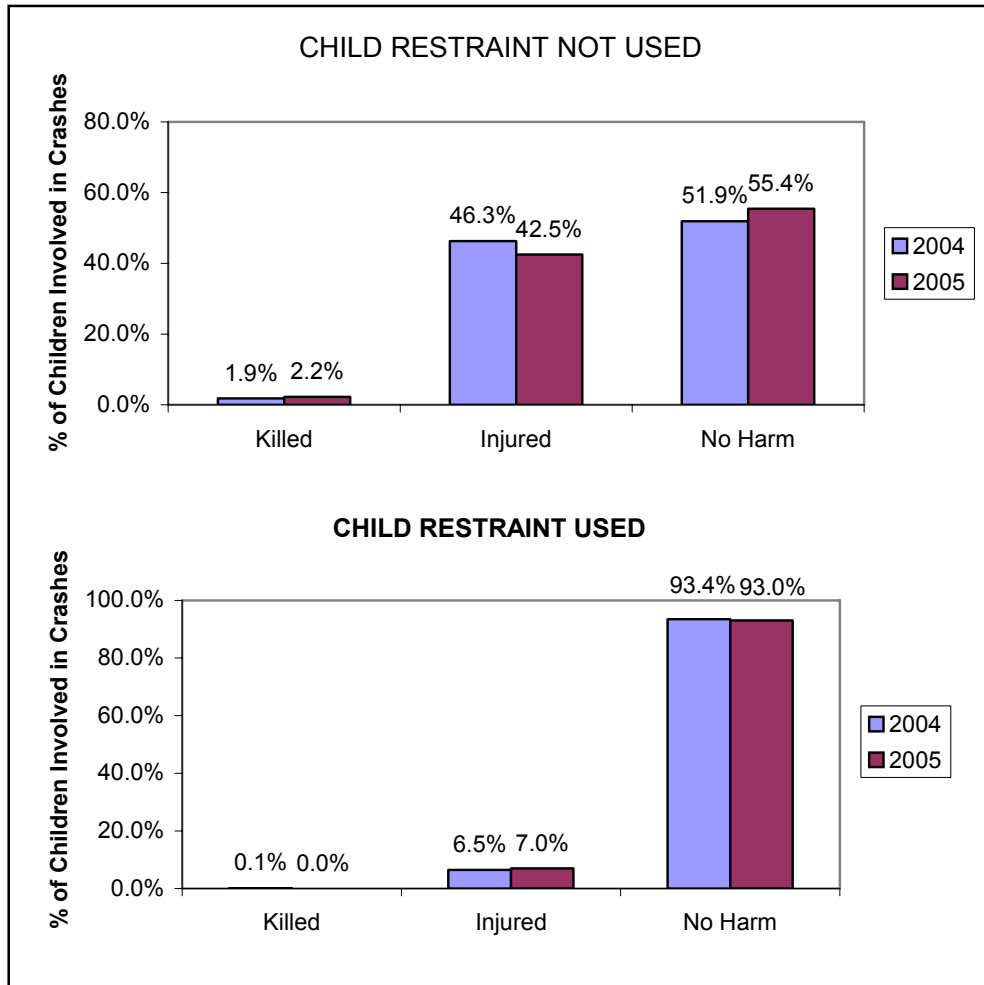

+All data on these two pages were obtained from CARE.

**2005
ALABAMA TRAFFIC CRASH FACTS**

Truck Crash Statistics

TEN YEAR TREND FOR ALL CRASHES
WHERE A TRUCK WAS INVOLVED

	FATALITIES	INJURIES	NUMBER OF TRUCKS INVOLVED IN CRASHES
1996	155	2,977	10,322
1997	182	3,142	10,393
1998	167	3,094	10,740
1999	168	2,959	10,214
2000	160	2,758	9,757
2001	154	2,588	9,168
2002	136	2,591	9,708
2003	161	2,565	9,995
2004	169	2,990	10,993
2005	134	2,824	10,547

PRIMARY CAUSE OF ALL CRASHES
WHERE A TRUCK WAS INVOLVED*

	Crashes	%
Failed to Yield Right of Way	1,089	11.0%
Driver Not in Control	875	8.8%
Misjudged Stopping Distance	652	6.6%
Driving Under the Influence	135	1.4%
Improper Backing	321	3.2%
Improper Passing	228	2.3%
Improper Lane Change or Use	946	9.5%
Improper Turn/U-Turn	349	3.5%
Improper Driving for Environment	171	1.7%
Failure to Heed Sign	366	3.7%
Tailgating	689	6.9%
Over the Speed Limit	140	1.4%
Avoiding Object or Person	456	4.6%
Unseen Object, Person, or Vehicle	1,148	11.6%
All Other	2,356	23.7%
TOTAL	9,921	100.0%

*There is no inference as to whether the truck or another type of vehicle was the cause of the crash.

TOTAL FOR STATE FOR ALL CRASHES
WHERE A TRUCK WAS INVOLVED

Road Type	Crashes		Fatalities	
	Number	%	Number	%
Interstate	2,281	22.99%	27	20.15%
U.S. Route	2,156	21.73%	42	31.34%
State Route	2,211	22.29%	43	32.09%
County	1,039	10.47%	19	14.18%
City	2,227	22.45%	3	2.24%
Other	7	0.07%	0	0.00%
TOTAL	9,921	100.00%	134	100.00%

2005
ALABAMA TRAFFIC CRASH FACTS

Comparative Holiday Statistics

2004 vs 2005

HOLIDAY	YEAR	KILLED	PERIOD
New Year	2004	28	6 pm, Wed., December 31, 2003 until 11:59 pm, Sun., January 4, 2004 (102 hrs)
	2005	22	6 pm, Thu., December 30, 2004 until 11:59 pm, Sun., January 2, 2005 (78 hrs)
Memorial Day	2004	18	6 pm, Fri., May 28, 2004 until 11:59 pm, Mon., May 31, 2004 (78 hrs)
	2005	13	6 pm, Fri., May 27, 2005 until 11:59 pm, Mon., May 30, 2005 (78 hrs)
July 4th	2004	10	6 pm, Fri., July 2, 2004 until 11:59 pm, Mon., July 5, 2004 (78 hrs)
	2005	16	6 pm, Fri., July 1, 2005 until 11:59 pm, Mon., July 4, 2005 (78 hrs)
Labor Day	2004	7	6 pm, Fri., September 3, 2004 until 11:59 pm, Mon., September 6, 2004 (78 hrs)
	2005	9	6 pm, Fri., September 2, 2005 until 11:59 pm, Mon., September 5, 2005 (78 hrs)
Thanksgiving	2004	11	6 pm, Wed., November 24, 2004 until 11:59 pm, Sun., November 28, 2004 (102 hrs)
	2005	19	6 pm, Wed., November 23, 2005 until 11:59 pm, Sun., November 27, 2005 (102 hrs)
Christmas	2004	6	6 pm, Wed., December 23, 2004 until 11:59 pm, Sun., December 26, 2004 (78 hrs)
	2005	13	6 pm, Fri., December 23, 2005 until 11:59 pm, Mon., December 26, 2005 (78 hrs)

2005
ALABAMA TRAFFIC CRASH FACTS
Comparative County Statistics

2004 vs 2005

COUNTY	TOTAL CRASHES FOR COUNTY						INCORPORATED AREAS OF COUNTY						RURAL AREAS OF COUNTY					
	NUMBER OF CRASHES		PERSONS KILLED		PERSONS INJURED		NUMBER OF CRASHES		PERSONS KILLED		PERSONS INJURED		NUMBER OF CRASHES		PERSONS KILLED		PERSONS INJURED	
	2004	2005	2004	2005	2004	2005	2004	2005	2004	2005	2004	2005	2004	2005	2004	2005	2004	2005
JEFFERSON	28,224	26,940	99	70	6,297	6,202	24,308	23,392	71	49	5,030	5,125	3,916	3,548	28	21	1,267	1,077
MOBILE	14,389	15,044	85	96	4,191	4,203	10,927	11,187	35	38	2,757	2,578	3,462	3,857	50	58	1,434	1,625
MONTGOMERY	11,009	10,999	41	48	3,152	2,980	9,937	9,963	29	29	2,694	2,539	1,072	1,036	12	19	458	441
AUTAUGA	1,384	1,471	9	14	450	505	884	918	3	2	226	261	500	553	6	12	224	244
BALDWIN	4,420	4,583	43	47	1,550	1,531	3,043	3,074	15	14	844	835	1,377	1,509	28	33	706	696
BARBOUR	677	663	13	12	286	272	478	472	6	7	166	168	199	191	7	5	120	104
BIBB	236	263	6	5	112	133	116	119	3	2	35	44	120	144	3	3	77	89
BLOUNT	1,065	1,032	13	12	408	377	320	325	1	1	107	84	745	707	12	11	301	293
BULLOCK	133	147	5	8	70	86	1	4	0	2	0	4	132	143	5	6	70	82
BUTLER	735	691	9	17	269	251	360	297	1	1	99	86	375	394	8	16	170	165
CALHOUN	3,187	3,242	20	22	1,054	1,028	1,879	1,935	6	3	517	538	1,308	1,307	14	19	537	490
CHAMBERS	795	822	13	9	290	299	374	453	2	0	109	136	421	369	11	9	181	163
CHEROKEE	556	476	12	7	235	214	214	203	3	1	64	71	342	273	9	6	171	143
CHILTON	1,195	1,043	16	20	495	426	462	435	3	3	140	140	733	608	13	17	355	286
CHOCTAW	180	174	8	7	71	94	52	31	1	0	8	5	128	143	7	7	63	89
CLARKE	464	483	15	11	233	216	225	276	3	1	89	96	239	207	12	10	144	120
CLAY	149	210	3	2	74	99	50	83	1	0	11	19	99	127	2	2	63	80
CLEBURNE	403	383	5	14	159	151	31	18	0	0	8	6	372	365	5	14	151	145
COFFEE	1,067	1,205	12	9	300	360	795	893	6	2	182	194	272	312	6	7	118	166
COLBERT	1,767	1,588	17	17	606	539	1,280	1,119	4	4	364	266	487	469	13	13	242	273
CONECUH	445	425	8	12	241	199	130	105	0	0	62	54	315	320	8	12	179	145
COOSA	265	239	8	3	135	110	3	2	0	0	0	5	262	237	8	3	135	105
COVINGTON	678	737	9	17	282	298	476	500	4	4	170	179	202	237	5	13	112	119
CRENSHAW	261	297	9	4	122	115	86	105	3	1	28	19	175	192	6	3	94	96
CULLMAN	2,512	2,376	32	28	865	745	1,176	1,139	1	3	311	251	1,336	1,237	31	25	554	494
DALE	924	947	14	10	326	311	664	695	5	6	195	187	260	252	9	4	131	124
DALLAS	1,277	1,384	9	7	487	545	748	780	3	1	215	205	529	604	6	6	272	340
DEKALB	1,679	1,613	26	19	572	531	1,006	958	12	7	259	248	673	655	14	12	313	283

**2005
ALABAMA TRAFFIC CRASH FACTS**

2004 vs 2005

COUNTY	TOTAL CRASHES FOR COUNTY						INCORPORATED AREAS OF COUNTY						RURAL AREAS OF COUNTY					
	NUMBER OF CRASHES		PERSONS KILLED		PERSONS INJURED		NUMBER OF CRASHES		PERSONS KILLED		PERSONS INJURED		NUMBER OF CRASHES		PERSONS KILLED		PERSONS INJURED	
	2004	2005	2004	2005	2004	2005	2004	2005	2004	2005	2004	2005	2004	2005	2004	2005	2004	2005
ELMORE	1,810	1,875	15	20	699	668	942	982	5	5	284	278	868	893	10	15	415	390
ESCAMBIA	917	864	17	19	451	373	379	367	1	0	137	102	538	497	16	19	314	271
ETOWAH	3,177	3,009	13	25	1,030	1,053	2,497	2,406	5	15	696	722	680	603	8	10	334	331
FAYETTE	338	310	5	4	169	130	151	153	0	1	46	39	187	157	5	3	123	91
FRANKLIN	694	680	10	7	275	337	361	348	2	0	110	142	333	332	8	7	165	195
GENEVA	443	419	6	11	170	155	215	191	3	3	74	52	228	228	3	8	96	103
GREENE	283	320	7	11	139	142	44	70	0	0	12	17	239	250	7	11	127	125
HALE	318	261	10	9	172	113	122	95	1	0	62	29	196	166	9	9	110	84
HENRY	278	267	9	7	133	114	114	105	0	2	29	24	164	162	9	5	104	90
HOUSTON	3,801	3,634	15	10	1,168	1,139	3,381	3,217	8	5	983	917	420	417	7	5	185	222
JACKSON	1,003	1,014	11	17	430	449	556	590	7	5	173	207	447	424	4	12	257	242
LAMAR	160	121	3	2	77	66	45	14	0	0	10	3	115	107	3	2	67	63
LAUDERDALE	2,439	2,074	18	19	623	578	1,603	1,396	4	3	295	261	836	678	14	16	328	317
LAWRENCE	613	623	19	10	326	319	130	124	2	1	43	49	483	499	17	9	283	270
LEE	4,058	4,039	29	26	1,115	1,161	3,106	3,173	11	12	723	780	952	866	18	14	392	381
LIMESTONE	1,910	1,900	40	33	670	673	1,052	1,064	11	10	270	310	858	836	29	23	400	363
LOWNDES	341	323	11	6	176	154	7	8	0	0	1	4	334	315	11	6	175	150
MACON	769	673	14	18	289	278	255	226	3	3	85	79	514	447	11	15	204	199
MADISON	10,407	10,395	41	58	3,258	3,120	8,583	8,621	25	30	2,422	2,342	1,824	1,774	16	28	836	778
MARENGO	418	390	5	7	259	191	202	205	1	2	91	68	216	185	4	5	168	123
MARION	588	597	11	6	242	255	366	358	1	2	121	136	222	239	10	4	121	119
MARSHALL	2,692	2,585	20	19	933	861	2,032	1,956	7	4	610	551	660	629	13	15	323	310
MONROE	504	478	7	8	250	232	210	205	0	0	68	83	294	273	7	8	182	149
MORGAN	3,625	3,439	18	26	1,104	1,080	2,758	2,560	6	13	728	685	867	879	12	13	376	395
PERRY	162	152	7	7	89	89	53	33	1	1	18	11	109	119	6	6	71	78
PICKENS	255	242	8	4	146	157	63	42	1	1	32	10	192	200	7	3	114	147
PIKE	913	931	8	11	252	278	622	589	0	0	123	124	291	342	8	11	129	154
RANDOLPH	438	398	9	3	176	168	194	178	1	1	66	49	244	220	8	2	110	119

**2005
ALABAMA TRAFFIC CRASH FACTS**

2004 vs 2005

COUNTY	TOTAL CRASHES FOR COUNTY						INCORPORATED AREAS OF COUNTY						RURAL AREAS OF COUNTY					
	NUMBER OF CRASHES		PERSONS KILLED		PERSONS INJURED		NUMBER OF CRASHES		PERSONS KILLED		PERSONS INJURED		NUMBER OF CRASHES		PERSONS KILLED		PERSONS INJURED	
	2004	2005	2004	2005	2004	2005	2004	2005	2004	2005	2004	2005	2004	2005	2004	2005	2004	2005
RUSSELL	2,096	2,034	19	18	767	743	1,493	1,445	3	4	459	458	603	589	16	14	308	285
SAINT CLAIR	2,082	1,796	23	16	575	540	906	782	3	2	245	185	1,176	1,014	20	14	330	355
SHELBY	5,095	5,030	30	25	1,119	1,112	3,540	3,468	13	7	660	688	1,555	1,562	17	18	459	424
SUMTER	316	325	4	6	202	170	117	105	0	1	45	29	199	220	4	5	157	141
TALLADEGA	2,127	2,150	23	31	828	724	1,171	1,210	5	9	356	331	956	940	18	22	472	393
TALLAPOOSA	991	922	9	5	390	338	694	630	2	3	248	204	297	292	7	2	142	134
TUSCALOOSA	7,371	7,468	48	36	2,198	2,124	5,762	5,697	13	14	1,507	1,462	1,609	1,771	35	22	691	662
WALKER	2,105	2,071	31	22	765	826	1,201	1,150	9	5	299	268	904	921	22	17	466	558
WASHINGTON	150	169	2	6	87	129	4	9	0	0	2	2	146	160	2	6	85	127
WILCOX	190	163	8	12	122	114	57	36	0	0	33	17	133	127	8	12	89	97
WINSTON	406	376	12	7	185	185	181	152	0	2	61	42	225	224	12	5	124	143

2005
ALABAMA TRAFFIC CRASH FACTS
Comparative City Statistics
2004 vs 2005

CITY	Number of Crashes		Number of Persons Killed		Number of Persons Injured	
	2004	2005	2004	2005	2004	2005
ABBEVILLE	59	58	0	0	18	8
ADAMSVILLE	287	224	2	2	81	94
ADDISON	0	0	0	0	0	0
AKRON	0	2	0	0	0	0
ALABASTER	697	676	2	1	154	148
ALBERTVILLE	830	782	2	0	239	197
ALEX CITY	545	522	2	2	195	176
ALICEVILLE	1	9	0	0	0	2
ALLGOOD	8	0	0	0	4	0
ALTOONA-BLOUNT	0	0	0	0	0	0
ALTOONA-ETOWAH	1	2	0	0	0	0
ANDALUSIA	291	313	1	0	74	96
ANDERSON	2	6	0	0	1	2
ANNISTON	1,379	1,500	3	2	368	413
ARAB	236	264	2	0	70	88
ARDMORE	33	36	0	0	6	11
ARITON	5	4	0	0	4	3
ARLEY	0	0	0	0	0	0
ASHFORD	24	39	0	1	11	20
ASHLAND	6	28	0	0	1	5
ASHVILLE	100	78	3	1	27	26
ATHENS	957	932	7	6	228	248
ATMORE	138	136	0	0	42	40
ATTALLA	188	188	0	0	46	54
AUBURN	1,911	1,956	4	3	361	404
AUTAUGAVILLE	10	9	1	1	1	2
AVON	7	1	0	0	1	2
BABBIE	10	2	0	0	12	1
BAILEYTON	9	14	0	0	3	10
BANKS	6	2	0	0	4	1

CITY	Number of Crashes		Number of Persons Killed		Number of Persons Injured	
	2004	2005	2004	2005	2004	2005
BAY MINETTE	257	245	0	0	114	92
BAYOU LA BATRE	59	75	0	0	15	18
BEAR CREEK	19	19	0	0	11	9
BEATRICE	2	0	0	0	3	0
BEAVERTON	3	4	0	0	3	1
BELK	1	0	0	0	0	0
BELLWOOD	0	1	0	0	0	0
BENTON	0	0	0	0	0	0
BERRY	5	3	0	0	0	0
BESSEMER	1,794	1,543	4	7	544	460
BILLINGSLEY	0	0	0	0	0	0
BIRMINGHAM-BLNT	0	0	0	0	0	0
BIRMINGHAM-JEFF	13,599	13,334	47	21	2,569	2,706
BIRMINGHAM-SHELBY	80	76	0	0	8	6
BLACK	0	0	0	0	0	0
BLOUNTSVILLE	35	27	0	0	16	7
BLUE MOUNTAIN	0	0	0	0	0	0
BLUE SPRINGS	0	0	0	0	0	0
BOAZ-ETOWAH	0	0	0	0	0	0
BOAZ-MARSHALL	541	461	0	1	196	136
BOLIGEE	0	0	0	0	0	0
BON AIR	0	0	0	0	0	0
BRANCHVILLE	20	5	0	0	5	0
BRANTLEY	9	9	0	0	2	1
BRENT	36	27	1	1	11	10
BREWTON	219	198	1	0	93	57
BRIDGEPORT	22	31	1	0	6	13
BRIGHTON	33	9	0	0	11	2
BRILLIANT	2	0	0	0	1	0
BROOKSIDE	2	4	0	0	0	2

2005
ALABAMA TRAFFIC CRASH FACTS
Comparative City Statistics (continued)
2004 vs 2005

CITY	Number of Crashes		Number of Persons Killed		Number of Persons Injured	
	2004	2005	2004	2005	2004	2005
BROOKWOOD	0	0	0	0	0	0
BROWNSVILLE	5	0	0	0	1	0
BRUNDIDGE	27	17	0	0	7	6
BUTLER	31	23	1	0	4	4
CALERA	325	368	4	3	66	83
CAMDEN	25	10	0	0	4	3
CAMP HILL	7	0	0	0	4	0
CARBON HILL	45	13	1	0	10	5
CARDIFF	0	0	0	0	0	0
CAROLINA	2	5	0	0	0	6
CARROLLTON	7	2	0	0	3	0
CARRVILLE	37	35	0	1	9	13
CASTLEBERRY	7	7	0	0	5	5
CEDAR BLUFF	31	35	0	0	6	9
CENTRE	146	120	2	1	48	43
CENTREVILLE	55	62	0	0	17	16
CHATOM	0	0	0	0	0	0
CHEROKEE	18	12	1	0	8	6
CHICKASAW	99	122	1	0	24	45
CHILDERSBURG	103	124	0	3	28	36
CITRONELLE	57	61	0	0	14	18
CLANTON	398	357	2	1	119	98
CLAYHATCHEE	4	0	0	0	0	0
CLAYTON	0	1	0	0	0	0
CLEVELAND	27	34	0	0	12	10
CLIO	0	0	0	0	0	0
COFFEE SPRINGS	1	0	0	0	0	0
COFFEEVILLE	2	4	0	0	2	0
COLLINSVILLE	52	42	1	0	12	16
COLONY	1	4	0	0	0	0

CITY	Number of Crashes		Number of Persons Killed		Number of Persons Injured	
	2004	2005	2004	2005	2004	2005
COLUMBIA	14	16	0	0	3	3
COLUMBIANA	137	102	0	1	36	17
COOSADA	18	40	0	0	6	20
CORDOVA	13	10	0	0	4	1
COTTONWOOD	7	11	0	0	2	0
COUNTY LINE-BLNT	0	0	0	0	0	0
COUNTY LINE-COV	0	0	0	0	0	0
COUNTY LINE-JEFF	0	0	0	0	0	0
COURTLAND	10	3	0	0	3	0
COWARTS	23	35	0	0	13	20
CREOLA	39	35	0	0	15	16
CROSSVILLE	25	21	0	0	4	1
CUBA	2	0	0	0	5	0
CULLMAN	934	874	1	2	209	167
DADEVILLE	83	52	0	0	34	14
DALEVILLE	134	130	2	0	31	30
DAPHNE	652	730	1	2	161	218
DAUPHIN ISLAND	0	0	0	0	0	0
DAVISTON	4	3	0	0	0	0
DAYTON	0	0	0	0	0	0
DECATUR-LIMES	44	67	1	2	24	36
DECATUR-MORGAN	2,267	2,029	6	8	570	551
DEMOPOLIS	152	173	0	0	84	54
DETROIT	0	1	0	0	0	0
DORA	69	84	0	0	19	20
DOTHAN	3,265	3,061	8	4	931	846
DOUBLE SPRINGS	17	18	0	0	2	7
DOUGLAS	16	21	0	0	3	7
DOZIER	1	1	0	0	1	0
DUTTON	2	10	0	0	0	4

2005
ALABAMA TRAFFIC CRASH FACTS
Comparative City Statistics (continued)
2004 vs 2005

CITY	Number of Crashes		Number of Persons Killed		Number of Persons Injured	
	2004	2005	2004	2005	2004	2005
EAST BREWTON	1	11	0	0	0	2
ECLECTIC	16	25	0	1	4	8
EDWARDSVILLE	0	0	0	0	0	0
ELBA	64	51	0	0	21	11
ELBERTA	77	62	1	0	26	18
ELDRIDGE	1	0	0	0	0	0
ELKMONT	8	8	0	0	3	3
EMELLE	0	0	0	0	0	0
ENTERPRISE-COFFEE	726	827	6	2	160	179
ENTERPRISE-DALE	0	0	0	0	0	0
EPES	0	0	0	0	0	0
ETHELVSILLE	0	0	0	0	0	0
EUFAULA	467	463	6	6	164	167
EUNOLA	5	0	0	0	7	0
EUTAW	39	67	0	0	11	15
EVA	1	2	0	0	0	0
EVERGREEN	113	93	0	0	47	43
EXCEL	6	6	0	0	3	0
FAIRFIELD	393	408	0	0	107	127
FAIRHOPE	351	330	0	3	112	78
FAIRVIEW	9	15	0	0	1	7
FALKVILLE	18	12	0	0	5	1
FAUNSDALE	2	1	0	0	1	1
FAYETTE	139	143	0	0	43	37
FIVE POINTS	1	0	0	0	1	0
FLINT CITY	0	0	0	0	0	0
FLOMATON	19	20	0	0	1	3
FLORALA	1	1	0	0	1	1
FLORENCE	1,527	1,338	3	3	272	243
FOLEY	622	669	3	2	152	162

CITY	Number of Crashes		Number of Persons Killed		Number of Persons Injured	
	2004	2005	2004	2005	2004	2005
FORKLAND	4	2	0	0	1	0
FORT DEPOSIT	0	2	0	0	0	0
FORT PAYNE	672	664	7	3	163	157
FRANKLIN	7	6	0	1	2	4
FRISCO CITY	4	4	0	0	3	4
FRUITHURST	1	1	0	0	0	0
FULTON	1	2	0	0	0	2
FULTONDALE	163	153	1	1	40	41
FYFFE	1	1	0	0	2	0
GADSDEN	1,759	1,638	2	7	515	490
GAINESVILLE	0	1	0	0	0	0
GANTT	1	3	0	0	0	1
GANTTS QUARRY	0	0	0	0	0	0
GARDEN CITY	11	10	0	0	4	0
GARDENDALE	365	348	2	0	86	88
GAYLESVILLE	6	6	0	0	0	6
GEIGER	0	0	0	0	0	0
GENEVA	101	61	0	1	32	15
GEORGIANA	35	23	0	0	10	16
GERALDINE	21	12	0	0	13	3
GILBERTOWN	5	1	0	0	1	0
GLEN ALLEN-FAY	0	2	0	1	0	0
GLEN ALLEN-MAR	0	0	0	0	0	0
GLENCOE	4	2	0	0	1	0
GLENWOOD	1	0	0	0	0	0
GOLDVILLE	1	0	0	0	0	0
GOOD HOPE	0	0	0	0	0	0
GOODWATER	2	0	0	0	0	0
GORDO	11	25	0	0	8	8
GORDON	1	0	0	0	0	0

2005
ALABAMA TRAFFIC CRASH FACTS
Comparative City Statistics (continued)
2004 vs 2005

CITY	Number of Crashes		Number of Persons Killed		Number of Persons Injured	
	2004	2005	2004	2005	2004	2005
GOSHEN	0	3	0	0	0	0
GRANT	8	1	0	0	1	0
GRAYSVILLE	64	62	0	1	21	9
GREENSBORO	80	57	0	0	52	17
GREENVILLE	324	269	1	1	88	68
GRIMES	6	13	0	0	5	4
GROVE HILL	41	31	0	0	12	10
GU-WIN	3	3	0	0	2	2
GUIN	27	30	0	0	12	5
GULF SHORES	476	462	7	7	94	90
GUNTERSVILLE	397	423	3	3	101	121
GURLEY	3	2	0	0	0	0
HACKLEBURG	0	1	0	0	0	0
HALEBURG	0	1	0	1	0	1
HALEYVILLE	161	122	0	0	56	27
HAMILTON	217	203	0	2	67	72
HAMMONDVILLE	7	11	0	0	2	4
HANCEVILLE	86	60	0	0	48	18
HARPERSVILLE	22	15	1	0	7	6
HARTFORD	37	46	1	1	14	13
HARTSELLE	378	418	0	1	122	110
HAYDEN	5	7	1	0	0	2
HAYNEVILLE	1	1	0	0	0	0
HEADLAND	54	45	0	0	11	14
HEATH	7	5	0	0	1	2
HEFLIN	22	6	0	0	5	1
HELENA	162	182	0	0	31	36
HENAGAR	29	23	0	1	8	10
HIGHLAND LAKE	0	1	0	0	0	0
HILLSBORO	1	1	1	0	0	1

CITY	Number of Crashes		Number of Persons Killed		Number of Persons Injured	
	2004	2005	2004	2005	2004	2005
HOBSON CITY	3	1	0	0	1	0
HODGES	0	0	0	0	0	0
HOKES BLUFF	53	64	0	0	20	31
HOLLY POND	23	27	0	1	5	6
HOLLYWOOD	2	7	0	1	0	6
HOMEWOOD	1,454	1,369	0	3	279	286
HOOVER-JEFFERSON	2,239	2,197	6	5	413	431
HOOVER-SHELBY	863	828	0	2	165	167
HORNHILL	0	0	0	0	0	0
HUEYTOWN	482	425	0	1	136	133
HUNTSVILLE-LIME	10	19	3	2	9	12
HUNTSVILLE-MAD	7,659	7,624	23	28	2,216	2,111
HURTSBORO	0	4	0	0	0	1
IDER	8	6	0	0	6	4
IRONDALE	219	244	0	0	45	56
JACKSON	38	111	0	1	10	44
JACKSONS GAP	14	11	0	0	4	1
JACKSONVILLE	348	304	2	0	94	77
JASPER	891	893	7	0	217	197
JEMISON	45	50	1	1	17	33
KANSAS	0	0	0	0	0	0
KELLY	0	0	0	0	0	0
KENNEDY	1	1	0	0	0	1
KILLEN	27	15	1	0	11	6
KIMBERLY	0	4	0	0	0	1
KINSEY	22	18	0	0	13	11
KINSTON-COFFEE	0	1	0	0	0	1
KINSTON-COV	0	0	0	0	0	0
KINSTON-GENEVA	0	0	0	0	0	0
LAFAYETTE	72	60	0	0	13	19

2005
ALABAMA TRAFFIC CRASH FACTS
Comparative City Statistics (continued)
2004 vs 2005

CITY	Number of Crashes		Number of Persons Killed		Number of Persons Injured	
	2004	2005	2004	2005	2004	2005
LAKEVIEW	3	3	1	1	1	2
LANETT	119	150	2	0	27	45
LANGSTON	3	1	0	0	0	0
LEEDS-JEFERSON	233	174	2	0	75	43
LEEDS-SHELBY	1	8	0	0	0	1
LEEDS-ST. CLAIR	30	33	0	0	5	4
LEESBURG	28	31	1	0	8	8
LEIGHTON	7	9	0	0	3	1
LESTER	0	0	0	0	0	0
LEVEL PLAINS	23	27	0	1	8	10
LEXINGTON	1	1	0	0	1	0
LIBERTYVILLE	0	1	0	0	0	1
LINCOLN	178	169	2	3	45	60
LINDEN	33	19	1	0	1	5
LINEVILLE	44	55	1	0	10	14
LIPSCOMB	1	2	0	0	0	0
LISMAN	5	1	0	0	3	0
LITTLEVILLE	21	9	0	0	9	7
LIVINGSTON	83	83	0	1	28	25
LOACHAPOKA	0	0	0	0	0	0
LOCKHART	0	0	0	0	0	0
LOCUST FORK	14	6	0	0	4	2
LOUISVILLE	11	8	0	1	2	1
LOWNDESBORO	0	1	0	0	0	0
LOXLEY	22	38	0	0	5	12
LUVERNE	62	82	3	1	18	16
LYNN	0	0	0	0	0	0
MADISON-LIMES	0	2	0	0	0	0
MADISON-MADISON	865	940	2	2	187	204
MADRID	2	3	0	0	5	1

CITY	Number of Crashes		Number of Persons Killed		Number of Persons Injured	
	2004	2005	2004	2005	2004	2005
MALVERN	18	14	2	1	7	5
MAPLESVILLE	14	18	0	0	4	7
MARGARET	0	3	0	0	0	1
MARION	53	32	1	0	18	10
MAYTOWN	4	0	0	0	3	0
MCINTOSH	1	5	0	0	0	0
MCKENZIE	1	5	0	0	1	2
MCMULLEN	0	0	0	0	0	0
MEMPHIS	0	0	0	0	0	0
MENTONE	7	15	1	0	4	4
MIDFIELD	195	163	1	1	47	48
MIDLAND CITY	68	60	0	2	33	24
MIDWAY	0	2	0	1	0	2
MILLBROOK	309	329	4	0	81	84
MILLPORT	0	0	0	0	0	0
MILLRY	3	4	0	0	2	2
MOBILE	9,602	9,747	29	24	2,370	2,168
MONROEVILLE	198	195	0	0	59	79
MONTEVALLO	3	2	0	0	2	0
MONTGOMERY	9,935	9,963	29	29	2,693	2,539
MOODY	243	253	0	0	78	66
MOORES CROSSRDS	0	0	0	0	0	0
MOORESVILLE	0	0	0	0	0	0
MORRIS	30	20	1	0	18	5
MOSSES	4	3	0	0	1	4
MOULTON	100	101	1	1	34	39
MOUNDVILLE-HALE	41	34	1	0	10	12
MOUNDVILLE-TUSC	5	5	0	0	4	3
MT. VERNON	26	27	0	0	15	14
MOUNTAINBORO	4	13	1	1	4	18

2005
ALABAMA TRAFFIC CRASH FACTS
Comparative City Statistics (continued)
2004 vs 2005

CITY	Number of Crashes		Number of Persons Killed		Number of Persons Injured	
	2004	2005	2004	2005	2004	2005
MOUNTAIN BROOK	584	562	0	3	104	84
MULGA	2	2	0	0	1	1
MUSCLE SHOALS	617	533	0	2	158	112
MYRTLEWOOD	0	0	0	0	0	0
NAPIER FIELD	1	0	0	0	0	0
NAUVOO	0	0	0	0	0	0
NECTAR	1	5	0	0	0	2
NEEDHAM	1	0	0	0	0	0
NEW BROCKTON	5	14	0	0	1	3
NEW HOPE	52	50	0	0	19	26
NEW SITE	3	7	0	0	2	0
NEWBERN	1	2	0	0	0	0
NEWSOME	0	0	0	0	0	0
NEWTON	3	14	0	1	0	1
NEWVILLE	1	1	0	1	0	1
NORTH COURTLAND	1	0	0	0	0	0
NORTH JOHNS	0	0	0	0	0	0
NORTHPORT	1,110	1,031	2	1	347	249
NOTASULGA-LEE	0	2	0	0	0	1
NOTASULGA-MACON	9	5	0	0	0	5
OAK GROVE	13	4	0	0	3	2
OAK HILL	0	0	0	0	0	0
OAKMAN	8	1	0	0	3	0
ODENVILLE	1	0	0	0	0	0
OHATCHEE	22	13	0	0	7	2
ONEONTA	194	205	0	0	54	45
ONYCHA	3	3	0	0	3	1
OPELIKA	1,168	1,190	7	9	356	365
OPP	140	152	1	4	64	63
ORANGE BEACH	234	178	1	0	69	54

CITY	Number of Crashes		Number of Persons Killed		Number of Persons Injured	
	2004	2005	2004	2005	2004	2005
ORRVILLE	4	4	0	0	2	1
OWENS CRSRDS	2	4	0	0	0	1
OXFORD	19	31	1	0	5	18
OZARK	416	443	3	2	114	114
PAINT ROCK	1	3	0	0	0	1
PARRISH	12	1	0	0	2	0
PELHAM	1,196	1,163	5	0	175	203
PELL CITY	375	314	0	0	98	63
PENNINGTON	0	0	0	0	0	0
PETREY	0	1	0	0	0	0
PHENIX CITY	1,493	1,441	3	4	459	457
PHIL CAMPBELL	13	21	0	0	3	5
PICKENSVILLE	6	3	1	0	5	0
PIEDMONT	107	82	0	1	42	27
PINCKARD	4	2	0	0	0	1
PINE APPLE	3	4	0	0	2	3
PINE HILL	29	22	0	0	27	11
PINE RIDGE	3	7	0	0	0	7
PISGAH	7	10	0	2	5	5
PLEASANT GROVE	95	117	0	0	21	32
POLLARD	0	0	0	0	0	0
POWELLS CRSRDS	8	2	0	0	1	1
PRATTVILLE AUTAUGA	874	909	2	1	225	259
PRATTVILLE-ELMORE	51	49	0	0	19	16
PRICEVILLE	71	81	0	2	22	15
PRICHARD	606	624	5	11	185	144
PROVIDENCE	8	5	0	0	3	2
RAGLAND	2	6	0	0	2	1
RAINBOW CITY	338	331	1	4	62	73
RAINSVILLE	129	119	0	2	23	27

2005
ALABAMA TRAFFIC CRASH FACTS
Comparative City Statistics (continued)
2004 vs 2005

CITY	Number of Crashes		Number of Persons Killed		Number of Persons Injured	
	2004	2005	2004	2005	2004	2005
RANBURNE	8	11	0	0	3	5
RED BAY	70	61	0	0	30	16
RED LEVEL	5	1	0	0	9	2
REECE CITY	10	11	0	0	5	9
REFORM	36	2	0	1	16	0
REPTON	6	5	0	0	9	6
RIDGEVILLE	0	1	0	0	0	0
RIVER FALLS	2	4	0	0	0	3
RIVERSIDE	14	7	0	0	4	0
RIVERVIEW-ESC	2	2	0	0	1	0
ROANOKE	168	145	1	0	56	31
ROBERTSDALE	143	180	0	0	35	32
ROCKFORD	1	2	0	0	0	5
ROGERSVILLE	14	7	0	0	7	0
ROOSEVELT CITY	0	1	0	0	0	0
ROSA	4	8	0	0	1	4
RUSSELLVILLE	276	264	2	0	77	120
RUTLEDGE	13	12	0	0	7	2
SAINT FLORIAN	30	28	0	0	3	9
SAMSON	21	29	0	0	2	5
SAND ROCK	3	11	0	0	2	5
SANFORD	14	10	2	0	6	2
SARALAND	410	488	1	3	96	151
SARDIS CITY	44	55	1	0	12	14
SATSUMA	72	71	0	0	32	27
SCOTTSBORO	439	456	2	1	128	147
SECTION	21	19	1	0	13	9
SELMA	744	774	3	1	213	201
SHEFFIELD	327	302	1	0	102	85
SHILOH	4	3	1	0	7	2

CITY	Number of Crashes		Number of Persons Killed		Number of Persons Injured	
	2004	2005	2004	2005	2004	2005
SHORTER	0	0	0	0	0	0
SILAS	8	4	0	0	0	1
SILURIA	0	0	0	0	0	0
SILVERHILL	29	19	0	0	6	9
SIPSEY	1	0	0	0	0	0
SKYLINE	16	20	0	0	3	6
SLOCOMB	32	40	0	0	12	14
SNEAD	23	24	0	0	8	6
SOMERVILLE	0	0	0	0	0	0
SOUTHSIDE	81	95	0	1	23	31
SPRINGVILLE	92	73	0	1	19	21
STEELE	7	5	0	0	3	2
STEVENSON	19	15	1	1	8	4
SULLIGENT	21	6	0	0	3	1
SUMITON	161	148	1	5	44	45
SUMMERDALE	70	71	2	0	34	28
SUSAN MOORE	9	8	0	1	8	6
SWEET WATER	3	2	0	0	0	1
SYLACAUGA	400	421	3	1	121	96
SYLVAN SPRINGS	2	2	0	0	0	1
SYLVANIA	20	19	1	0	8	5
TALLADEGA	465	486	0	2	155	132
TALLAD SPGS	0	0	0	0	0	0
TALLASSEE	113	115	0	4	35	28
TARRANT CITY	251	226	0	1	82	76
TAYLOR	0	0	0	0	0	0
THOMASTON	4	5	0	2	2	5
THOMASVILLE	143	128	3	0	65	40
THORSBY	5	10	0	1	0	2
TOWN CREEK	18	19	0	0	6	9

2005
ALABAMA TRAFFIC CRASH FACTS
Comparative City Statistics (continued)
2004 vs 2005

CITY	Number of Crashes		Number of Persons Killed		Number of Persons Injured	
	2004	2005	2004	2005	2004	2005
TOXEY	2	2	0	0	0	0
TRAFFORD	0	1	0	0	0	0
TRIANA	2	1	0	0	0	0
TRINITY	23	18	0	2	9	8
TROY	589	567	0	0	112	117
TRUSSVILLE	805	781	2	2	181	225
TUSCALOOSA	4,642	4,658	11	13	1,156	1,210
TUSCUMBIA	290	254	2	2	84	55
TUSKEGEE	233	205	2	2	77	60
UNION	1	1	0	0	0	2
UNION GROVE	4	4	0	0	0	2
UNION SPRINGS	1	2	0	1	0	2
UNIONTOWN	0	1	0	1	0	1
VALLEY	182	241	0	0	68	72
VALLEY HEAD	17	10	0	0	5	5
VANCE	1	1	0	0	0	0
VERNON	20	2	0	0	4	0
VESTAVIA HILLS	942	933	1	1	140	146
VINA	2	2	0	0	0	1
VINCENT	1	3	0	0	0	2
VINEMONT	15	12	0	0	8	4
VREDENBURGH	0	0	0	0	0	0
WADLEY	3	0	0	0	1	0
WALDO	4	3	0	0	3	3
WALNUT GROVE	15	6	0	2	8	2
WARRIOR	5	2	1	0	8	2
WATERLOO	2	1	0	0	0	1
WAVERLY-CHAMBERS	0	2	0	0	0	0
WAVERLY-LEE	0	1	0	0	0	0
WEAVER	0	3	0	0	0	1

CITY	Number of Crashes		Number of Persons Killed		Number of Persons Injured	
	2004	2005	2004	2005	2004	2005
WEBB	4	20	0	0	0	8
WEDOWEE	20	28	0	1	6	16
WEST BLOCTON	4	1	0	1	0	6
WEST JEFFERSON	2	0	0	0	1	0
WEST POINT	16	20	0	0	7	5
WESTON	0	0	0	0	0	0
WETUMPKA	424	413	1	0	132	120
WHITEHALL	1	0	0	0	0	0
WHITES CHAPEL	0	0	0	0	0	0
WILMER	0	0	0	0	0	0
WILSONVILLE	7	4	0	0	0	1
WILTON	7	4	1	0	2	2
WINFIELD-FAYETTE	6	5	0	0	3	2
WINFIELD-MARION	95	98	1	0	28	48
WOODLAND	3	5	0	0	3	2
WOODVILLE	17	15	0	0	5	12
YORK	32	21	0	0	12	4